Docusign Envelope ID: 07D426A8-D8D2-43AA-A1A2-8909B8E4A602

Signed by:
7EEB7B3B666841D...
3/24/2026

Signed by:
Suzanne M Peacock
7F8CFDBC33E949F...
3/25/2026

Inspection Report

Kyle W Peacock
Suzanne M Peacock

Property Address:
1731 Mountain Blvd
Oakland CA 94611

DB Standard Home Inspection

Chad Andrade
dbstandardoffice@Gmail.com
925-487-2811

TABLE OF CONTENTS

Cover Page 1
Table of Contents 2
Intro Page 3
REPORT SUMMARY 5
1 Utilities 10
2 Roof 12
3 Exterior 13
4 Structure 15
5 Garage 19
6 Electrical System 20
7 Plumbing System 22
8 Heating, AC, and Fire Places 24
9 Interior 26
10 Kitchen Appliances 28
11 Insulation and Ventilation 29
Invoice 31

GENERAL INFO

Property Address
1731 Mountain Blvd
Oakland CA 94611

Date of Inspection
3/13/2026

Report ID
20260314-1731-Mountain-Blvd

Customer(s)
Kyle W Peacock
Suzanne M Peacock

Time of Inspection
01:00 PM

Real Estate Agent
Alex Tse

INSPECTION DETAILS

Type of building:
Single Family Residence, One story

Approximate date of original construction:
1937

Occupancy:
Vacant

In attendance:
Inspector

Weather:
Clear

Temperature:
Warm: between 65 and 85 degrees

Front door roughly faces:
North

COMMENT KEY & DEFINITIONS

The Inspection and Report are conducted and prepared for the Customer as named above. It is recommended that Buyers of pre-inspected properties hire their own inspector and/or consult with this company for an inspection on their behalf prior to completing the purchase.

Comment Definitions

The following definitions of comment descriptions are used in this inspection report. All comments by the inspector should be considered BEFORE purchasing or selling this property. Any recommendations by the inspector to repair or replace suggests a second opinion or further evaluation by a qualified tradesperson. All costs associated with the information and recommendations contained in this report should also be considered.

Satisfactory (Sat) = The item was visually inspected and deemed to be in satisfactory condition. If no other comments were made then it appeared to be functioning as intended.

Action Recommended (AR) = The item is not functioning as intended, needs further evaluation by a qualified tradesperson, is not installed, or needs further information. Items that can be repaired to satisfactory condition may not need replacement.

Not Inspected (NI)= The item was not inspected. No representations of whether or not it was functioning as intended was made.

Not Present (NP) = The item is not on the property or inside the building(s).

For Your Information (FYI) = This is just a note that may be of interest to someone reading this report.

REPORT SUMMARY

DB Standard Home Inspection
dbstandardoffice@Gmail.com
925-487-2811

Customer
Kyle W Peacock
Suzanne M Peacock

Address
1731 Mountain Blvd
Oakland CA 94611

The following items or discoveries indicate that these systems or components **do not function as intended, adversely affect the habitability of the building, warrant further investigation by a specialist,** or **requires subsequent observation.** The Summary is NOT the entire report. The complete report may include additional information of concern to the customer. It is recommended that the client(s) READ THE COMPLETE REPORT.

3. EXTERIOR

3.9 EXTERIOR VENTS (FOR ATTICS, CRAWL SPACES, AND GARAGES)

ACTION RECOMMENDED

There are damaged crawl space screens. Repair is recommended to prevent rodent access.

3.9 Item 1 (Picture)
West

3.9 Item 2 (Picture)
East

3.11 ATTACHED PATIO COVERS, AWNINGS, CARPORTS, AND ARBORS

ACTION RECOMMENDED

Both of the back patio cover ledger boards are not properly flashed and secured to the building. Professional repair is recommended

.

3.11 Item 1 (Picture)

3.11 Item 2 (Picture)

4. STRUCTURE

4.9 SUBFLOORS, JOISTS, SHEARWALL, AND GIRDERS

ACTION RECOMMENDED

There is apparent moisture damage and/or organic growth on wood members in the crawl space. Consulting with appropriate trade professionals for further evaluation, treatment, and repair as needed is recommended.

4.9 Item 1 (Picture)
under front porch

6. ELECTRICAL SYSTEM

6.4 ELECTRICAL PANEL WIRING

ACTION RECOMMENDED

There is evidence of excessive heat inside the subpanel. This is a potential FIRE HAZARD. Consulting with a licensed electrician for repair is recommended.

6.4 Item 1 (Picture)

6.9 INSTALLED ELECTRICAL FIXTURES

ACTION RECOMMENDED

There is a loose light fixture. Consulting with a licensed electrician for repair is recommended.

6.9 Item 1 (Picture)
NE corner

7. PLUMBING SYSTEM

7.5 SEISMIC STRAPPING

ACTION RECOMMENDED

The water heater straps are loose. Properly bracing the tank and securing the straps is recommended.

7.5 Item 1 (Picture)
Garage

9. INTERIOR

9.5 WINDOWS

ACTION RECOMMENDED

One window has discoloration and/or evidence of fogging between the dual panes. Consulting with a window professional to replace the affected pane is recommended.

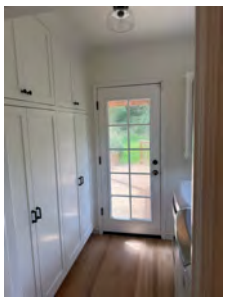

9.5 Item 1 (Picture)
Back door

Home inspectors are NOT required to report on the following: Life expectancy of any component or system; The causes of the need for a repair; The methods, materials, and costs of corrections; The suitability of the property for any specialized use; Compliance or non-compliance with codes, ordinances, statutes, regulatory requirements or restrictions; The market value of the property or its marketability; The advisability or inadvisability of purchase of the property; Any component or system that was not observed; The presence or absence of pests such as wood damaging organisms, rodents, or insects; or Cosmetic items, underground items, or items not permanently installed. Home inspectors are not required to: Offer warranties or guarantees of any kind; Calculate the strength, adequacy, or efficiency of any system or component; Enter any area or perform any procedure that may damage the property or its components or be dangerous to the home inspector or other persons; Operate any system or component that is shut down or otherwise inoperable; Operate any system or component that does not respond to normal operating controls; Disturb insulation, move personal items, panels, furniture, equipment, plant life, soil, snow, ice, or debris that obstructs access or visibility; Determine the presence or absence of any suspected adverse environmental condition or hazardous substances including but not limited to asbestos, lead, mold, toxins, carcinogens, noise, contaminants in the building or in soil, water, and air; Determine the effectiveness of any system installed to control or remove suspected hazardous substances; Predict future condition, including but not limited to failure of components;

Since this report is provided for the specific benefit of the client(s), secondary readers of this information should hire a qualified inspector to perform an inspection to meet their specific needs and to obtain current information concerning this property.

THIS CONCLUDES THE SUMMARY AND REPAIR RECOMMENDATION SECTION. PLEASE CONSULT WITH TRAINED PROFESSIONALS FOR REPAIR RECOMMENDATIONS AS APPROPRIATE TO INSURE PROPER WORKMANSHIP AND SAFETY OF THE PERSON(S) INVOLVED. THE BODY OF THE INSPECTION REPORT FOLLOWS. PLEASE READ THE ENTIRE REPORT FOR MORE INFORMATION ABOUT EACH SECTION OF THE PROPERTY.

Prepared Using HomeGauge http://www.HomeGauge.com : Licensed To Chad Andrade

RESULTS AT A GLANCE

94	7	42
ITEMS INSPECTED	SUMMARY COMMENTS	PHOTOS
Total number in report.	Total number in report.	Total number in report.

1. UTILITIES

ITEMS: UTILITIES

1.0 MAIN WATER VALVE

SATISFACTORY

Included is a photo of a main water shut-off valve.

1.0 Item 1 (Picture)
Front

1.1 SEWER CLEAN-OUT

FYI

Included is a photo of a sewer clean-out. Consulting with a plumbing professional for an invasive, video camera inspection of the sewer piping to insure proper slope, structure, and flow is recommended. This procedure is not included under the scope of this inspection.

1.1 Item 1 (Picture)
East

1.2 MAIN GAS SHUT-OFF VALVE

SATISFACTORY

Included is a photo of the main gas valve. No smell of gas was detected around the meter or gas appliances at the time of this inspection. However, if the smell of gas is present, immediately exit the building and contact a plumbing professional and/or the gas supplier. When the valve is lined up with the pipe, it is open. To turn off the gas, rotate the valve 1/4 turn until it becomes perpendicular to the pipe (a heavy wrench may be needed).

1.2 Item 1 (Picture)
West

1.4 MAIN ELECTRICAL SERVICE DISCONNECT

SATISFACTORY

Included is a photo of the main electrical service disconnect.

1.4 Item 1 (Picture)
East

2. ROOF

DESCRIPTION

The home inspector shall Observe roof covering and drainage systems; flashings, skylights, chimneys, and other roof penetrations, plus signs of leaks or damage. The home inspector shall Describe the type of roof covering materials and Report the methods used to observe the roof. The home inspector is NOT required to walk on the roofing or inspect attached accessories including, but not limited to, solar systems, antennae, and satellite dishes. (NORMAL SERVICE LIFE: Roofing materials are expected to last from 15-50 years depending on the slope and type of material)

STYLES & MATERIALS: ROOF

Roofing material:
Composition shingles

Method of roof inspection:
Walked roof

ITEMS: ROOF

2.0 ROOF SURFACE MATERIAL

SATISFACTORY

The roof surface material appears to be in satisfactory condition. Consulting with a roofing professional for annual inspections and maintenance is recommended to prevent future leakage and moisture-related damage.

Included are some general photos of the roof. FYI

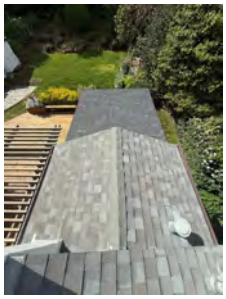
2.0 Item 1 (Picture)

2.0 Item 2 (Picture)

2.0 Item 3 (Picture)

2.2 ROOF PERFORMANCE

SATISFACTORY

No evidence of active roof leakage was apparent at the time of the inspection. Inquiring about any history of leakage is recommended.

2.3 FLASHINGS

SATISFACTORY

2.4 CHIMNEYS AND SKYLIGHTS

SATISFACTORY

2.5 ROOF DRAINAGE SYSTEM

SATISFACTORY

2.6 SOLAR PANELS

NOT INSPECTED

A photovoltaic electrical panel system is installed on the roof. This system is not included under the scope of this inspection.

3. EXTERIOR

DESCRIPTION

The home inspector shall Observe siding, flashings, and trim; exterior doors and windows; attached decks, balconies, steps, porches and railings; eaves, soffits, and fascias; vegetation, grading, drainage, driveways, patios, walkways, and retaining walls with respect to their effect on the structure. The home inspector shall Describe siding materials; Operate all exterior doors and windows; Probe exterior wood components where deterioration is suspected and safely accessible. The inspector is NOT required to observe: screening, shutters, awnings, and similar seasonal accessories; fences; presence of safety glazing in doors and windows; remote control transmitters; geological conditions; recreational facilities (including spas, saunas, swimming pools, playground equipment, and other entertainment or athletic facilities); detached buildings; or buried fuel storage tanks. The home inspector is NOT required to: move personal items, panels, furniture, equipment, plants, soil, or debris that obstruct access or visibility.

STYLES & MATERIALS: EXTERIOR

Siding materials:
Stucco
Wood

Attached patio covers and awnings:
Patio covers

Attached decking and porches:
Rear deck

Detached buildings:
None included in this inspection

ITEMS: EXTERIOR

3.0 ACCESS AND VISIBILITY AROUND THE STRUCTURE(S)

SATISFACTORY

3.1 DRIVEWAYS, WALKWAYS, AND PATIOS

SATISFACTORY

3.3 LOT GRADING AND DRAINAGE

SATISFACTORY

The lot grading and drainage system appears to have adequately directed roof and exterior surface water away from the building(s). Keeping the roof and lot drainage systems clear of debris during rains is recommended to properly direct water away from the building(s).

3.4 FENCING AND GATES

NOT INSPECTED

Inspecting fencing and gates is NOT included as part of this inspection. However, consulting with appropriate trade professionals for further evaluation of the fencing as appropriate should be considered.

3.5 EAVES (ROOF SHEATHING, RAFTERS, BLOCKING, AND FASCIA)

SATISFACTORY

3.6 SIDING AND TRIM

SATISFACTORY

3.7 SUPPORT POSTS

SATISFACTORY

3.8 EXTERIOR DOORS

SATISFACTORY

3.9 EXTERIOR VENTS (FOR ATTICS, CRAWL SPACES, AND GARAGES)

ACTION RECOMMENDED

There are damaged crawl space screens. Repair is recommended to prevent rodent access.

3.9 Item 1 (Picture)
West

3.9 Item 2 (Picture)
East

3.10 WINDOWS AND SCREENS

SATISFACTORY

3.11 ATTACHED PATIO COVERS, AWNINGS, CARPORTS, AND ARBORS

ACTION RECOMMENDED

Both of the back patio cover ledger boards are not properly flashed and secured to the building. Professional repair is recommended

.

3.11 Item 1 (Picture)

3.11 Item 2 (Picture)

3.12 ATTACHED DECKS, PORCHES, BALCONIES, STAIRS, AND/OR RAILINGS

SATISFACTORY

The underside of the deck was not inspected due to insufficient clearance. FYI

4. STRUCTURE

DESCRIPTION

The Home Inspector shall Observe structural components including foundations, floors, walls, columns or piers, ceilings and roof. The home inspector shall Describe the type of foundation, floor structure, wall structure, columns or piers, ceiling structure, and roof structure. The home inspector shall: Probe structural components where deterioration is suspected; Enter under floor crawl spaces, basements, and attic spaces except when access is obstructed, when entry could damage the property, or when dangerous or adverse situations are suspected; Report the methods used to observe under floor crawl spaces and attics; and Report signs of abnormal or harmful water penetration into the building or signs of abnormal or harmful condensation on building components. The home inspector is NOT required to: Enter any area or perform any procedure that may damage the property or its components or be dangerous to or adversely effect the health of the home inspector or other persons, or Move furniture or personal property. It is impractical to determine what, if any, building codes were in effect when a structure was built or remodeled and it is impossible to know how the codes were interpreted and enforced at those times.
Note about HAZARDOUS MATERIALS: Older homes may have been constructed with materials that are now considered hazardous. However, inspecting and testing for hazardous materials is NOT included as part of this inspection. Professional hazardous material inspection and testing services are available. Consulting with appropriate trade professionals for further evaluation of this home should be considered. The following Environmental Protection Agency web sites contain valuable information: epa.gov/asbestos, epa.gov/mold, epa.gov/lead, epa.gov/radon.

STYLES & MATERIALS: STRUCTURE

Roof Structure:
Wood framed

Roof sheathing:
Plywood

Ceiling Structure:
Wood framed

Method of attic inspection:
Entered the attic

Wall Structure:
Wood framed

Foundation type:
Poured concrete, raised foundation
Concrete slab with elevated sleeper floor

Subfloor:

Floor Structure:

Floor supports:

Wood, tongue and groove

Wood joists and girders

Concrete piers with wood pads and posts

Method of crawl space inspection:
Entered the crawl space

Apparent updates and/or modifications:
Newer roof
Stucco siding
Structural modification
Newer heating system
Newer water heater(s)
Kitchen remodeling
Bathroom remodeling
Electrical service upgrade
Newer electrical panel
Copper supply piping
Exterior decking
Photovoltaic solar panels

ITEMS: STRUCTURE

4.0 GENERAL STRUCTURE

SATISFACTORY

It is the inspectors opinion that no excessive structural movement is present. Hairline foundation cracks, wall and ceiling cracks, sloping floors, and ill-fitting doors are commonly occurring issues due to climatic conditions, soil movement, and/or older construction methods. If further evaluation is desired, consulting a structural engineer is recommended.

4.1 REMODELING OR UPDATE NOTE

FYI

(1) NOTE: Updates and improvements since the home was built may have been subject to local permits and building codes at the time of their installation. Some improvements, repairs, and insurance claims may have been made that are not apparent to the inspector. Inquiring about all related history and documentation is recommended.

(2) The garage has been converted to a living space with a bathroom.

4.2 RODENT ACTIVITY

NOT INSPECTED

The scope of this inspection does not specifically include looking for pest or rodent activity. However, pests and rodents can enter a building through a variety of means at any time. Consulting with pest control professionals for further evaluation should be considered. Abatement procedures and maintenance programs are available.

4.3 INTERIOR ACCESS AND VISIBILITY

SATISFACTORY

4.4 ATTIC SPACE(S)

SATISFACTORY

The attic entrance is located in a closet. Included are general photos inside the visible attic areas. FYI

4.4 Item 1 (Picture)

4.4 Item 2 (Picture)

4.4 Item 3 (Picture)

4.4 Item 4 (Picture)

4.4 Item 5 (Picture)

4.5 ROOF STRUCTURE

SATISFACTORY

4.6 CEILINGS (STRUCTURAL)

SATISFACTORY

4.7 WALLS (STRUCTURAL)

SATISFACTORY

4.8 CRAWL SPACE(S)

SATISFACTORY

The crawl space entrance is located on the exterior. Included are general photos from inside the crawl space. FYI

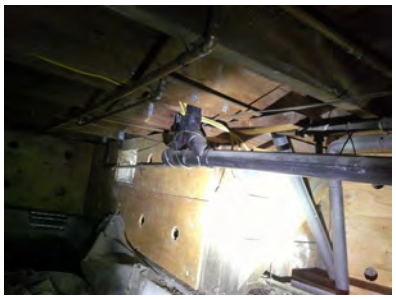

4.8 Item 1 (Picture)
kitchen

4.8 Item 2 (Picture)
laundry

4.8 Item 3 (Picture)
SW corner

4.8 Item 4 (Picture)
SE corner

4.8 Item 5 (Picture)
main drain

4.8 Item 6 (Picture)
shower

4.8 Item 7 (Picture)
toilet

4.8 Item 8 (Picture)
front door

4.8 Item 9 (Picture)
sleeper floor, primary bathroom

4.8 Item 10 (Picture)
NW corner

4.8 Item 11 (Picture)
fireplace

4.8 Item 12 (Picture)
under front porch

4.9 SUBFLOORS, JOISTS, SHEARWALL, AND GIRDERS

ACTION RECOMMENDED

There is apparent moisture damage and/or organic growth on wood members in the crawl space. Consulting with appropriate trade professionals for further evaluation, treatment, and repair as needed is

recommended.

4.9 Item 1 (Picture)
under front porch

4.10 FLOOR SUPPORT SYSTEM

SATISFACTORY

4.11 CRAWL SPACE SOIL CONDITION

FYI

Plastic sheeting has been installed over most of the soil in the crawl space. FYI

Some soil in the crawl space is wet. This is typical due to the recent rains. No moisture related damage is noted.

4.12 FOUNDATION

SATISFACTORY

Most of the concrete foundation is underground and is not visible. However, the inspector noted no significant cracking or deterioration that would require further evaluation and/or repair.

Anchor bolts are visible. The wood-framing (mud sill or sill plate) is bolted to the concrete foundation.

4.12 Item 1 (Picture)

4.12 Item 2 (Picture)

5. GARAGE

STYLES & MATERIALS: GARAGE

Garage:
Attached

ITEMS: GARAGE

5.0 GARAGE FIREWALL AND/OR CEILING BARRIER

SATISFACTORY

5.1 GARAGE FLOOR

SATISFACTORY

5.2 GARAGE DOORS

SATISFACTORY

5.3 GARAGE DOOR OPENERS

SATISFACTORY

5.4 GARAGE/HOUSE DOOR

NOT PRESENT

6. ELECTRICAL SYSTEM

DESCRIPTION

The home inspector shall Observe: main service equipment, grounding equipment, amperage and voltage ratings; branch circuit conductors, over current devices (breakers and/or fuses); The operation of a representative number of installed ceiling fans, lighting fixtures, switches and receptacles; The polarity and grounding of the accessible receptacles; The presence of ground fault circuit interrupters, carbon monoxide detectors, and smoke detectors. The home inspector shall Describe: service amperage and voltage; conductor materials; location of main and subpanels. The home inspector is NOT required to; dismantle any electrical device other than to remove the covers of the main and subpanels if safely accessible; or inspect central vacuum systems, built-in refrigerators, wine storage closets, ice-makers, and low voltage systems such as; landscape lighting, security systems, telephone, TV, or intercoms. NOTE: When adding additional electrical systems such as solar panels and/or additional circuits, upgrading and/or relocating electrical panels and other related equipment may be required by the local building department. (NORMAL SERVICE LIFE: Electrical components including breakers, panels, wiring, fixtures, and receptacles can last several decades, but systems and components older than 30 years should be periodically evaluated by a licensed electrician to insure safe operation and to provide any updates as may be needed or required.)

STYLES & MATERIALS: ELECTRICAL SYSTEM

Main electrical service wires:
Overhead

Main panel rating:
100 amps, 240 volts

Overload protection devices:
Breakers

Predominant branch circuit wiring type(s):

Branch circuit wiring material (15 and 20 amp):

Type(s) of outlets:
Grounded, 3 prong

Non-metallic cable	Copper	Some are GFCI protected Some are AFCI protected

ITEMS: ELECTRICAL SYSTEM

6.0 MAIN ELECTRIC SERVICE DROP, CONDUCTORS, AND EQUIPMENT

SATISFACTORY

6.1 MAIN ELECTRICAL GROUND

SATISFACTORY

6.2 ELECTRIC PANELS

SATISFACTORY

Subpanel photo(s)

6.2 Item 1 (Picture)
Hallway

6.3 BREAKER LABELING

SATISFACTORY

6.4 ELECTRICAL PANEL WIRING

ACTION RECOMMENDED

There is evidence of excessive heat inside the subpanel. This is a potential FIRE HAZARD. Consulting with a licensed electrician for repair is recommended.

6.4 Item 1 (Picture)

6.5 DISTRIBUTION WIRING

SATISFACTORY

6.6 OUTLETS (RECEPTACLES)

SATISFACTORY

6.7 GFCIS (GROUND FAULT CIRCUIT INTERRUPTERS)

SATISFACTORY

6.8 AFCIS (ARC FAULT CIRCUIT INTERRUPTERS)

SATISFACTORY

6.9 INSTALLED ELECTRICAL FIXTURES

ACTION RECOMMENDED

There is a loose light fixture. Consulting with a licensed electrician for repair is recommended.

6.9 Item 1 (Picture)
NE corner

6.10 240 VOLT DRYER OUTLET

SATISFACTORY

7. PLUMBING SYSTEM

DESCRIPTION

The home inspector shall Describe: water supply and distribution piping materials; drain, waste, and vent piping materials; water heating systems; and location of the main water supply shutoff valve. The home inspector shall Operate all plumbing fixtures, including faucets, except where the flow end of the faucet is connected to an appliance. The home inspector is NOT required to fill tubs and sinks to their overflow openings, state the effectiveness of anti-siphon devices; determine whether water supply and waste disposal systems are public or private; operate automatic safety controls; operate any valves; inspect water conditioning or filtering systems; fire and lawn sprinkler systems; water supply quantity and quality; waste disposal systems; irrigation systems; solar water heating equipment; or observe the system for proper sizing, design, or use of proper materials. ASBESTOS NOTE: In many homes built prior to the early 1980's asbestos was present in water heater flue material and/or tape. When replacing or repairing the water heater, consulting with asbestos abatement professionals for further evaluation, testing, and abatement of the material as may be needed is recommended. (NORMAL SERVICE LIFE: Water heaters and pumps can be expected to last at least 10 years, faucets and fixtures a bit longer, while copper and plastic piping have an indefinite life expectation.)

STYLES & MATERIALS: PLUMBING SYSTEM

Gas Service:
Natural gas

Visible water supply pipe (to building):
Not visible

Visible water distribution piping (inside building):
Copper

Sewage system:
Public

Visible waste water piping:
Plastic

Water heating equipment:
Natural gas
Electric

Laundry service location:
Laundry room

Water conditioning system:
None

Fire sprinkler system:
None

ITEMS: PLUMBING SYSTEM

7.0 GAS PIPING

SATISFACTORY

7.2 WATER SUPPLY PIPING

SATISFACTORY

7.3 WASTE PIPING

SATISFACTORY

7.4 WATER HEATER

SATISFACTORY

A tankless (on-demand) water heater is installed.

7.4 Item 1 (Picture)
Back

7.5 SEISMIC STRAPPING

ACTION RECOMMENDED

The water heater straps are loose. Properly bracing the tank and securing the straps is recommended.

7.5 Item 1 (Picture)
Garage

7.6 AGE OF WATER HEATER

FYI

The water heater appears to have been installed since approximately 2014 and 2018.

7.7 FAUCETS, SHOWER HEADS, AND DIVERTERS

SATISFACTORY

7.8 SINKS, TUBS, AND DRAINS

SATISFACTORY

7.9 TOILETS

SATISFACTORY

7.11 IRRIGATION SYSTEM

NOT INSPECTED

Inspecting irrigation systems is NOT included as part of this inspection. However, consulting with appropriate trade professionals for further evaluation of the irrigation system should be considered.

8. HEATING, AC, AND FIRE PLACES

DESCRIPTION

The home inspector shall Observe permanently installed heating, ventilation, and air-conditioning (HVAC) systems using normal operating controls; chimneys, flues, and vents where readily visible; plus gas and solid fuel heating devices (fireplaces). The home inspector shall Describe energy sources; HVAC equipment and distribution type. The home inspector shall open accessible panels provided by the manufacturer or installer for routine maintenance. The home inspector is NOT required to operate systems when weather conditions or other circumstances may cause equipment damage; operate automatic safety controls; ignite solid fuel fires; or observe the interior of flues; observe heat exchangers; fireplace insert flue connections; humidifiers; electronic air filters; or the uniformity and or adequacy of forced air supply to the various rooms. ASBESTOS NOTE: In many homes built prior to the early 1980's asbestos material was used as sealant, tape, and/or insulation on HVAC system ducting and flues. Before repairing or replacing HVAC ducting, consulting with asbestos abatement professionals for further evaluation, testing, and abatement of the materials as may be needed is recommended. (NORMAL SERVICE LIFE: HVAC systems and components can be expected to last at least 20 years.)

STYLES & MATERIALS: HEATING, AC, AND FIRE PLACES

Heating system type(s):
Gas forced air

AC system type(s):
None

Distribution ducting:
Flexible, insulated

Fireplaces:
One

ITEMS: HEATING, AC, AND FIRE PLACES

8.0 HEATING SYSTEM(S)

SATISFACTORY

The heating system appeared to function properly. Regular professional service of the heating system is recommended as a safety precaution.

8.0 Item 1 (Picture)

8.0 Item 2 (Picture)
crawl space

8.1 EXHAUST AND VENTING SYSTEMS

SATISFACTORY

8.2 AGE OF HEATING SYSTEM(S)

FYI

The system appears to have been installed since approximately 2014.

8.3 THERMOSTATS

SATISFACTORY

8.4 FILTER INFORMATION

FYI

See photo for the filter location. FYI

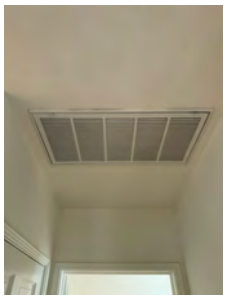

8.4 Item 1 (Picture)

8.5 DUCTS AND REGISTERS

SATISFACTORY

8.10 SPARK ARRESTOR

SATISFACTORY

8.12 GAS FIREPLACES (ELECTRONIC START)

SATISFACTORY

Operable via remote control.

8.12 Item 1 (Picture)

8.15 SAFETY SCREENS

SATISFACTORY

9. INTERIOR

DESCRIPTION

The home inspector shall Observe walls, ceiling, and floors; steps, stairways, balconies, and railings. The home inspector shall Operate a representative number of windows and interior doors; and report signs of water penetration into the building or signs of abnormal condensation. The home inspector is NOT required to observe draperies, blinds, or other window treatments.

STYLES & MATERIALS: INTERIOR

Ceiling Material:
Textured Drywall

Wall Material:
Textured drywall

Window Types:
Dual pane

ITEMS: INTERIOR

9.0 SMOKE DETECTORS

SATISFACTORY

9.1 CARBON MONOXIDE (CO) DETECTORS

SATISFACTORY

A Carbon Monoxide detector is installed. SAFETY NOTE: CO detectors should be inspected, tested, and replaced according to the manufacturer's instructions.

9.1 Item 1 (Picture)

9.2 CEILINGS

SATISFACTORY

9.3 WALLS

SATISFACTORY

9.4 DOORS

SATISFACTORY

9.5 WINDOWS

ACTION RECOMMENDED

One window has discoloration and/or evidence of fogging between the dual panes. Consulting with a window professional to replace the affected pane is recommended.

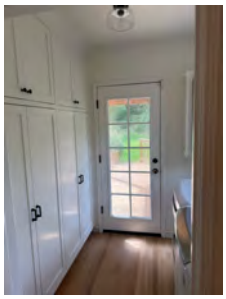

9.5 Item 1 (Picture)
Back door

9.6 FLOORS

SATISFACTORY

9.7 TUB AND SHOWER AREAS

SATISFACTORY

9.8 COUNTERS AND CABINETS

SATISFACTORY

9.9 STAIRWAYS AND RAILINGS

SATISFACTORY

10. KITCHEN APPLIANCES

DESCRIPTION

The home inspector shall Inspect and Operate the basic functions of installed kitchen appliances such as: dishwasher, disposal, oven, stove, stove fan, microwave oven, trash compactor; and instant hot water device. The inspector is NOT required to evaluate the complete and proper function of each appliance. The inspector is NOT required to inspect clocks, warming drawers, coffee makers, timers, refrigerators, freezers, ice-makers, and non built-in appliances. (NORMAL SERVICE LIFE: Kitchen appliances can be expected to last at least 10 years)

ITEMS: KITCHEN APPLIANCES

10.0 STOVE

SATISFACTORY

10.1 OVEN

SATISFACTORY

10.2 STOVE EXHAUST FAN

SATISFACTORY

10.3 DISHWASHER

SATISFACTORY

10.4 DISPOSAL

SATISFACTORY

10.6 WATER SUPPLY FOR REFRIGERATOR

FYI

The water supply for the refrigerator was not inspected. The inspector did not pull out the refrigerator to prevent damage to the flooring. Since such connections are prone to leakage, consulting with the seller for related information and history is recommended.

11. INSULATION AND VENTILATION

DESCRIPTION

The home inspector shall Observe insulation and vapor retarders in unfinished spaces; ventilation of attics, basements, and crawl spaces; kitchen, bathroom, and laundry venting systems; and Operate accessible thermostat-controlled attic and crawl space ventilation fans (depending on current temperature). The home inspector shall Describe insulation or lack thereof in unfinished spaces. The home inspector is NOT required to move or disturb insulation.

STYLES & MATERIALS: INSULATION AND VENTILATION

Dryer duct:
Wall vent

Attic insulation:
Battens

Wall insulation:
Assumed to be installed based on the age of building

Subfloor insulation:
None

ITEMS: INSULATION AND VENTILATION

11.0 ATTIC INSULATION

SATISFACTORY

11.1 ATTIC VENTILATION

SATISFACTORY

11.2 DRYER DUCT

SATISFACTORY

11.3 BATHROOM VENTILATION

SATISFACTORY

11.4 LAUNDRY AREA VENTILATION

SATISFACTORY

11.6 CRAWL SPACE INSULATION

NOT PRESENT

11.7 CRAWL SPACE VENTILATION

SATISFACTORY

INVOICE

DB Standard Home Inspection
dbstandardoffice@Gmail.com
925-487-2811
Inspected By: Chad Andrade

Inspection Date: 3/13/2026
Report ID: 20260314-1731-Mountain-Blvd

Customer Info:	**Inspection Property:**
Kyle W Peacock Suzanne M Peacock **Customer's Real Estate Professional:** Alex Tse	1731 Mountain Blvd Oakland CA 94611

Inspection Fee:

Service	Price	Amount	Sub-Total
up to 2,000 sq. ft.	650.00	1	650.00
Discount	-50.00	1	-50.00

Tax $0.00
Total Price $600.00

Payment Method:
Payment Status:
Note: